INP-Mangaz Team :

RAW provider: SHARE

Translators: GOMENASAI

Proofreader: YAANA

Cleaner: ANIMEACE

Typesetter: ANIMEACE

Quality Checker: HAMDERBOB

www.inpowerz.com

TRANSLATORS AND REDRAWERS NEEDED!

Join our community and our team.
We are recruiting.

ArabianLuffy

鈴見敦

近所にあるパンケーキ屋で
仕事するのが
最近のささやかな
しあわせです。

Cover Design 関 善之＋青山 功 for VOLARE Inc

Kadokawa Comics A

原作 あざの耕平
漫画 鈴見敦

Kadokawa Comics A

東京レイヴンズ

6

原作 あざの耕平
漫画 鈴見敦

KCA309-6
角川書店

9784041204900

1920979005600

ISBN978-4-04-120490-0
C0979 ¥560E

定価:本体560円(税別) 発行 角川書店

TOKYO RAVENS

KOUHEI AZANO • ATSUSHI SUZUMI

鈴見敦

近所にあるパンケーキ屋で仕事するのが最近のささやかなしあわせです。

「東京レイヴンズ」好評連載中!

毎月26日発売

東京レイヴンズ⑥ ISBN978-4-04-120490-0

Kadokawa Comics A

東京レイヴンズ 6

原作 あざの耕平
漫画 鈴見敦
キャラクターデザイン すみ兵

学園青春 陰×陽 ファンタジーコミック 最新巻

最凶少女再臨!!

アニメ化企画進行中!!

エースA 15th Anniversary

アニメ化進行中!

KCA3019-6
角川書店

Kadokawa Comics A

9784041204900

ISBN978-4-04-120490-0
C0979 ¥560E
定価:本体560円(税別) 発行 角川書店

1920979005600

TOKYO RAVENS

KOUHEI AZANO・ATSUSHI SUZUMI

原作小説最新巻好評発売中!!

●ファンタジア文庫

「東京レイヴンズ8 over-cry」

著:あざの耕平 イラスト:すみ兵

正体がバレた夏目一…、覚醒したカ神ムられない青春…、不安が渦巻く中、土御門家が何者かに襲撃される事件が起き――?

新コミカライズ!

「東京レイヴンズ RED AND WHITE」

月刊ドラゴンエイジ 丸善 6 月にて好評連載中!!

■プレゼントキャンペーン
角川ドラゴンエイジ 丸善 6月号プレゼント
2020年7月26日(日)発売の『月刊ドラゴンエイジ 丸善 6月号』に『東京レイヴンズ RED AND WHITE』の応募用紙が付属されます。『東京レイヴンズ RED AND WHITE』の応募用紙を切り取り、必要事項を記入の上、郵便番号、住所、氏名、年齢、職業、電話番号、『月刊ドラゴンエイジ 丸善 6月号』の表紙のコピーを同封の上、下記宛先までご応募ください。
■応募宛先:〒102-8177 東京都千代田区富士見2-13-3 角川ドラゴンエイジ 丸善 6月号プレゼント係
■応募期間:2020年7月26日(日)発売号～2020年8月26日(水)
■応募条件:『月刊ドラゴンエイジ 丸善 6月号』を購入の方
■応募方法:『月刊ドラゴンエイジ 丸善 6月号』に『東京レイヴンズ RED AND WHITE』の応募用紙が付属されます。『東京レイヴンズ RED AND WHITE』の応募用紙を切り取り、必要事項を記入の上、郵便番号、住所、氏名、年齢、職業、電話番号、『月刊ドラゴンエイジ 丸善 6月号』の表紙のコピーを同封の上、下記宛先までご応募ください。
■応募締切:2021年1月25日(日)消印有効
■当選者発表:2021年1月25日(日)発表予定

26
SUBJUGATE
I NEVER LIKED THIS GUY.
YO,
WASSUP TOJI.
I BET YOU'RE BORED AS HELL
THE HAPPY GO LUCKY SON OF MY DOCTOR.
I BET YOU HE LOOKS AT ME, THE DEVIATION, LIKE HE LOOKS AT A ROACH.
AND I WASN'T ABOUT TO LET HIM GET AWAY WITH THAT.
TOJI...

Kadokawa Comics A

TOKYO RAVENS

東京レイヴンズ

KOUHEI AZANO + ATSUSHI SUZUMI

6

原作:あざの耕平
漫画:鈴見敦
キャラクター原案 すみ兵

Kadokawa Comics A

東京レイヴンズ

RAVENS

6

原作:あざの耕平
漫画:鈴見敦
キャラクター原案:すみ兵

KCA309-6
角川書店

TOKYO RAVENS

KOUHEI AZANO + ATSUSHI SUZUMI

ALL THE NEGATIVE EMOTIONS I HAD BOTTLED UP, I THREW AT HIM.
I PUNCHED,
AND KICKED,
AND IT FELT REAL GOOD.
BUT FOR WHATEVER REASON, I SPENT THAT ENTIRE NIGHT
SMILING AND CRYING AT THE SAME TIME.
OR AT LEAST IT SHOULD HAVE
BUT BRIGHT AND EARLY THE NEXT MORNING, THERE HE WAS WITH ALL THE BRUISES I GAVE HIM THE DAY BEFORE.
STILL,
I THOUGHT THAT WAS THE LAST TIME I'D EVER SEE HIM.
IT'S PAYBACK TIME.

26
SUBJUGATE
TOKYO RAVENS
東京レイヴンズ
原作:あざの耕平 漫画:鈴見敦 キャラクター原案:すみ兵

I GET THE FEELING THAT...
YOU AND I WILL BE INSEPARABLE FROM NOW ON.
THAT DAY.

WHAT'S UP DEVIATION?
YOU DON'T HAVE HALF THE FIGHT YOU DID YESTERDAY.
.....!

AND MOST OF ALL,
OVER THINGS LIKE HOW PEOPLE LOOK AT YOU, OR THE FUTURE.
DON'T CHICKEN OUT...
OVER SOME STUPID DEMON.
!
THERE THEY ARE, LET'S GO, YUKIKAZE!
!?
I DIDN'T THINK HE COULD...
GET ANY DUMBER.

I CARVED THOSE WORDS INTO MY VERY SOUL.
AND AS HE SUGGESTED, I HAVEN'T BEEN ABLE TO GET AWAY.
IF THAT'S THE CASE,
THEN I'LL JUST ACCEPT IT ALL,
AND FACE EVERYTHING HEAD ON.
THE FACT THAT I'LL NEVER BE FREED,
BUT THAT THERE WAS STILL A FRIEND WHO ACCEPTED ME.

AHHHHHHH
CALM DOWN A LITTLE,
IS THE DEMON GETTING RESTLESS?
I CAN FEEL MY BLOOD BUBB-LING WITHIN ME.
I'LL GIVE A TREAT PRESENTLY.
HARUTORA!!

HNGH
HNKUH
GAHHHHH
AHHH

HOKUTO!
LET'S DO THIS!
WHA..
WHOA!
OHHH
HHHH
HHHHHH

EAT THIS!!

HE'S REALLY GOOD!
HE ACTUALLY TOOK CONTROL OF THE POWER THAT DEVIANT PUT IN THE STAFF!!

DAMMIT!
HE'S STILL ALIVE AND KICKING.
EACH LONE CLOUD GATHER HERE AT MY CALL,

ONCE SET FREE TO THE 4 CORNERS OF THE EARTH,
GATHER AS MY ARROW...
I, OF THE ONMYOU, AM YOUR CONDUIT,
FEEL THE INTENT OF MY HEART

WITH THE WRATH OF THE GOD OF THE MID HEAVENS,
PURIFY THIS EVIL BEFORE ME!

ALL CLOUDS GATHERED HERE, PIERCE THROUGH

ORDER!

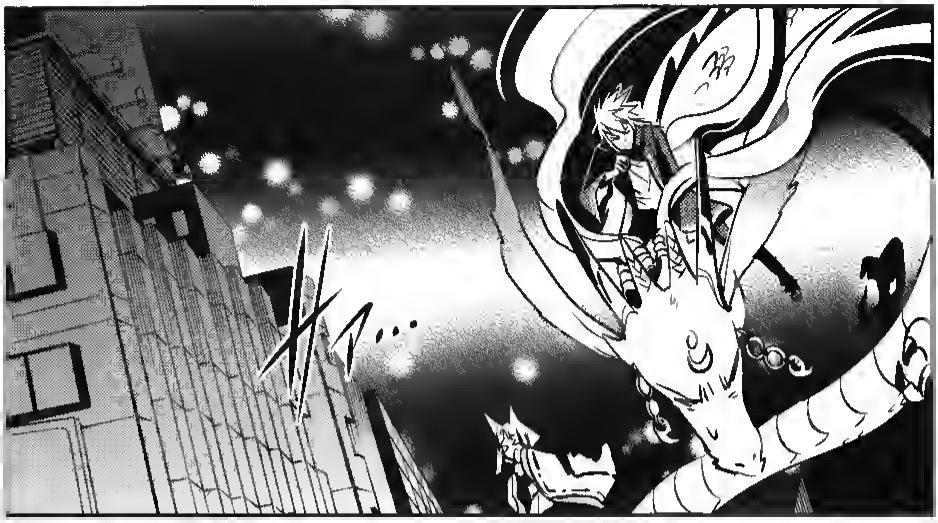
ガク…

!

しん…

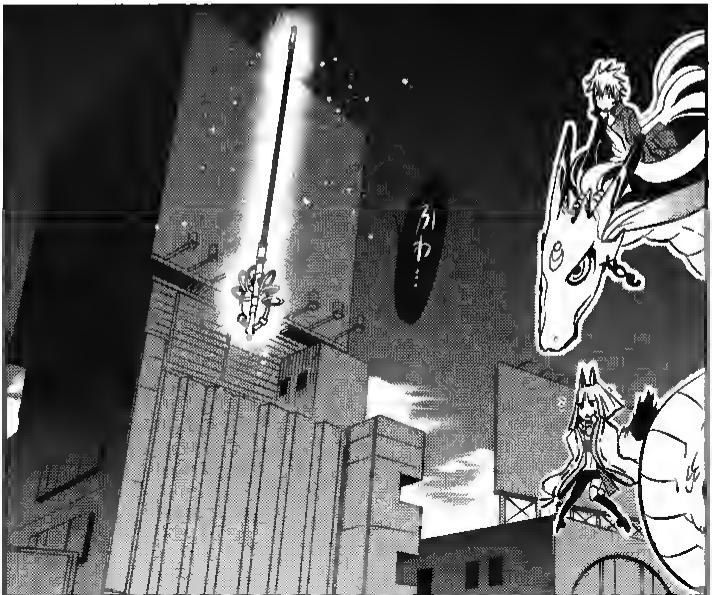
ガわ…

WE DEFEATED THE NUE!
WONDER-FULLY DONE!
日本一
ふふん
WE WON?
K-KON...
GET HARU-TORA...
I'M ABOUT TO...

WAS IT...
EXORCISED?

KOZUKA
WHOAAA!!
M-MASTER!!
WAAH AHHH HAHA!!
HA HA HA HA HA !!

ALRIGHT!
MY TIMING WAS PERFECT, WASN'T IT?
TOUJI? AND YUKI-KAZE!?
WHAT ARE YOU DOING HERE?
AND ISN'T YUKIKAZE SUPPOSED TO BE OUT IN THE STICKS?
HEY! WHAT'S WITH THE HORNS? AND FANGS?

THEY LOOK GOOD, DON'T THEY?
YEAH.
THEY AREN'T BAD.
246
413
IT FITS WITH YOUR IMAGE.
I LOOK TOTALLY BADASS LIKE THIS!
YEAH.

TSK
THEY DEFEATED IT.
A BUNCH OF NOOBS EXORCISED A PHASE 3.
THAT'S NOT SOMETHING YOU GET TO SEE EVERY-DAY.
I MADE THE RIGHT DECISION TO ABANDON THE CHASE OF THE 2ND CALAMITY.

TSUCHIMIKADO NATSUME. THE RUMORS WILL SIMPLY SPREAD, AND THERE WILL BE MORE FANATICS THAN BEFORE.
THAT BEING SAID, THIS ISN'T LOOKING GOOD
HE SIMPLY ADDED FUEL TO THE FIRE OF HIS "DEVOTEES".

TRUTH BE TOLD, I'M MORE INTERESTED IN
THAT DEVIANT THAN I AM IN THE NATSUME KID. RUMOR HAS IT THAT DURING THAT CALAMITY 2 YEARS AGO,
HE CAME IN DIRECT CONTACT WITH DAI-RENJI.

NOW THEN,
WHAT SHOULD I DO?

DAIRENJI USED HIS OWN BODY TO PRODUCE THE OGRE TYPE.
THAT WAS NO NATURAL DISASTER.
HE DIDN'T LEAVE A SHRED OF EVIDENCE, BUT...
BUT IT TURNS OUT THAT HE USED HIS OWN BODY AND NOT HIS DAUGHTER'S FOR THE RITUAL.
AND CAUSED THAT PHASE 3 CALAMITY TO OCCUR.
BUT THINK OF IT THIS WAY, THAT PRODIGY DAIRENJI SUZUKA...
SHE'S OBVIOUSLY A DIVINITY'S VESSEL.
SO IN THE END, THIS CALAMITY THAT WE ALL CALL IT, WAS NOTHING MORE THAN HIM GIVING PHYSICAL FORM TO A SPIRITUAL BEING.
WRAPPING IT ALL UP,
SHE WAS BROUGHT UP AS A RECEP-TACLE FOR THE SOLE PURPOSE OF OVER-THROWING SOMETHING.

DAIRENJI SHIDO TRIED TO BECOME THE VESSEL HIMSELF FOR WHATEVER ADVENT.
BUT THE WAS, IT BECAME A CALAMITY AND POSSESSED HIM.
WHAT THE HELL WAS HE TRYING TO CALL DOWN?
SINCE DAIRENJI WAS EXORCISED I CAN'T FIND OUT THE TRUTH.
HOWEVER,
IF THAT "WHATEVER" THAT WAS POSSESSING DAIRENJI BECAME A DEVIANT AND NOW IS IN A HUMAN...?
WOULD THAT DEMON IN ...
THIS IS GOOD...
BE JUST YOUR RUN OF THE MILL DEMON?
REALLY GOOD.

THE BOX WITH ALL THE ANSWERS IS SITTING RIGHT IN FRONT OF ME.
IT'S EASY AS PIE TO FIND THE ANSWER.
AND THE BEST WAY.
IS TO JUST BREAK OPEN THAT BOX.
ISN'T IT?
INP-MANGAZ
WWW.INPOWERZ.COM